

November 2009 EVALUATION SHEET RESULTS

Speaker Michele Nash-Hoff

No. of Evaluation Sheets turned in:

12

People in attendance

Excellent: 5, Good: 4, Average: 3, Fair: 2, Poor: 1

	Rating Scale	5	4	3	2	1	Total
1. Speaker		6	5	1	0	0	12
2. Topic		10	2	0	0	0	12
3. Content		5	6	1	0	0	12
4. Location		4	7	1	0	0	12
5. Room		7	5	0	0	0	12
6. Food		5	2	5	0	0	12
7. Service		4	3	5	0	0	12

Excellent: 5, Good: 4, Average: 3, Fair: 2, Poor: 1

1. Speaker	50%	42%	8%	0%	0%
2. Topic	83%	17%	0%	0%	0%
3. Content	42%	50%	8%	0%	0%
4. Location	33%	58%	8%	0%	0%
5. Room	58%	42%	0%	0%	0%
6. Food	42%	17%	42%	0%	0%
7. Service	33%	25%	42%	0%	0%

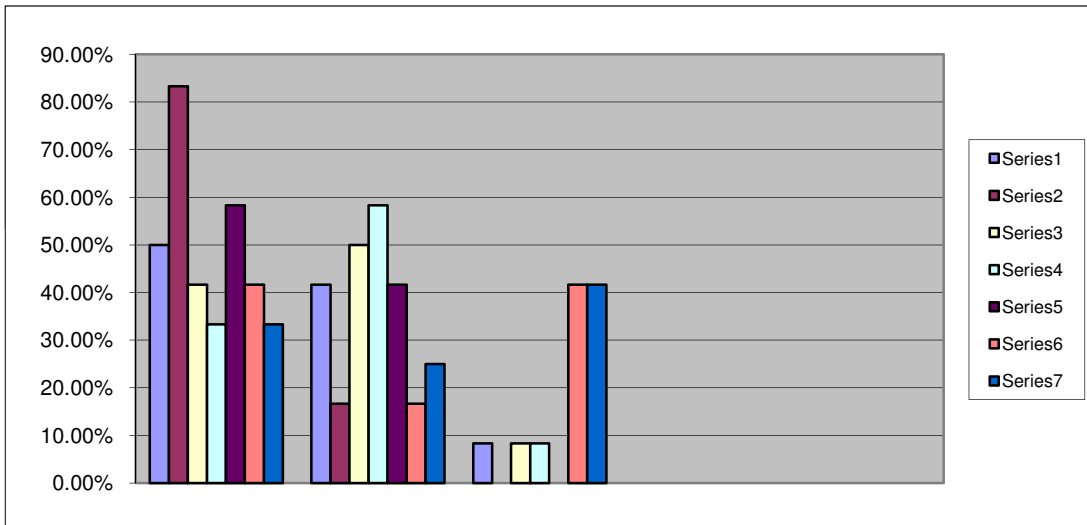

	East	South	Central	North
I live in:	2	1	1	5
I work in:	1	1	2	5

Where would you prefer to have our monthly meetings? North SD County, This area was fine. The 56 location is also good, this is centralMOre central SD, Same Place

What other subjects are you interested in hearing about?

Supply Cost Analysis, TCO, TCO,

Are you interested in becoming a member?

Susan Nikkel materials_scm@yahoo.com 760-728-2139